

Next Generation NCLEX® NEWS

The Clinical Judgment Model and Task Model



The Next Generation NCLEX® News is a quarterly publication that provides the latest information about the research being done to assess potential changes to the NCLEX Examinations.

The nursing clinical judgment research conducted by NCSBN resulted in the creation of the clinical judgment model (CJM). The CJM was designed to explore new ways of testing clinical judgment in the nursing profession as part of the licensure examination. Subsequently, a task model to incorporate specific concepts of the CJM was required in order to close the gap between what is measured on the exam and what is taught in clinical nursing education.

Continued from previous page.

Figure 1: The NCSBN Clinical Judgment Model

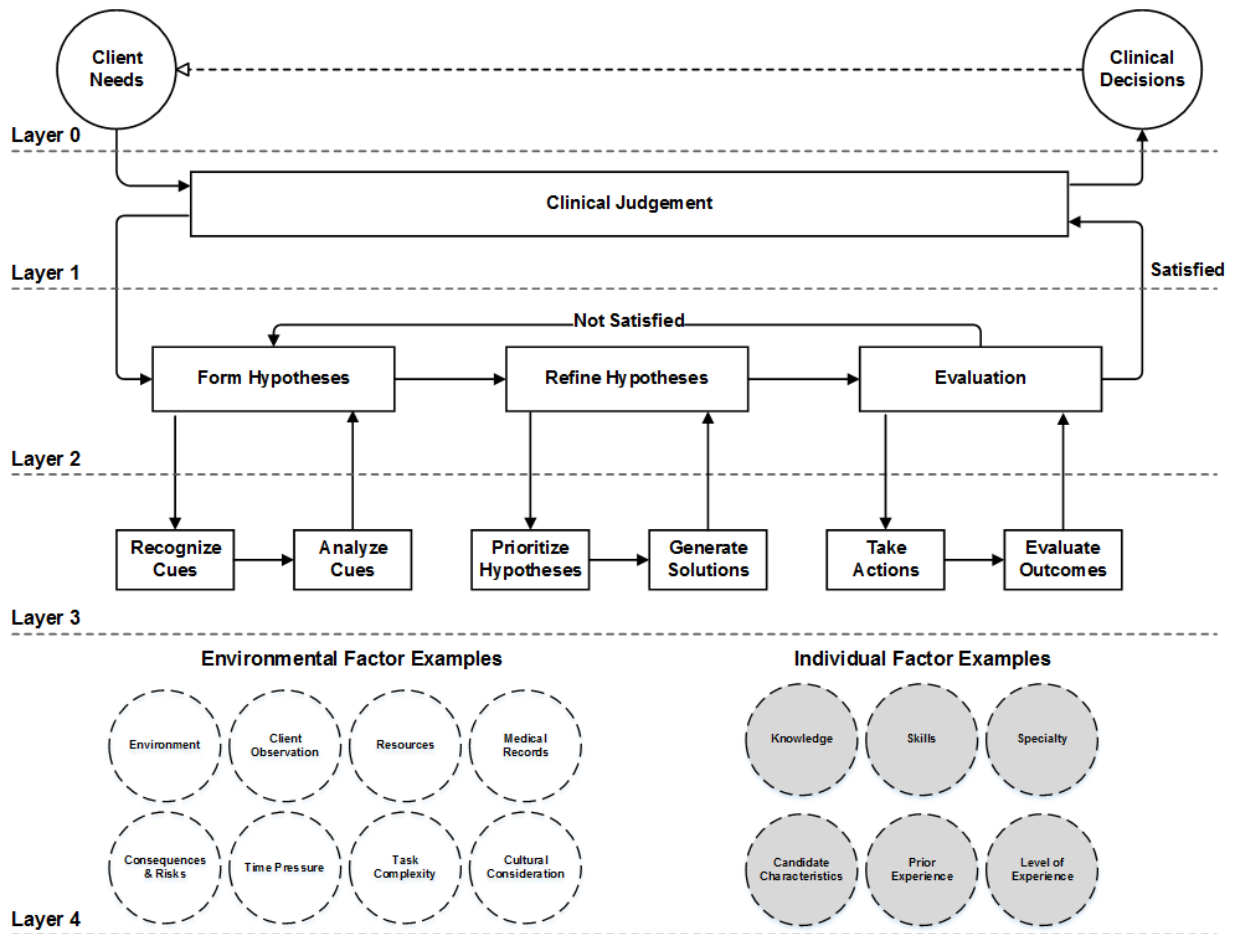

To have a better understanding of the task model, it is important to know how the CJM relates to the nursing profession. Layers 3 and 4 of the CJM delineate the cognitive process of how a nurse makes decisions for layer 2. Based on the client's response from layer 2, either satisfactory or unsatisfactory, the nurse can move through the entire cognitive processes of layers 3 and 4 again. The entirety of nursing clinical judgment in layer 1 subsequently impacts the clinical decision for the client's needs at layer 0.

Continued on next page



Continued from previous page.

Layer 3 of the CJM is essential when considering testing and education of how entry-level nurses develop clinical judgment over time. The six steps of layer 3 comprise a repetitious process that improves over time with continued nursing experience and clinical exposure. In the beginning of a nurse's career, this is more systematic and deliberate. However, as a nurse gains clinical experience, the steps occur more promptly and become second nature.

The addition of the individual and environmental factors in layer 4 creates a realistic client scenario. Together, layers 3 and 4 of the CJM help determine expected behaviors of a clinical situation or case scenario. These expected behaviors determine if a nurse is able to make an appropriate clinical decision.

One specific feature of this conceptual CJM is that, in addition to the psychometric and testing framework concerned with creating item consistency, layers 3 and 4 can be constructed in a format to be used as an education tool in nursing called a task model. A pediatric example using the task model is shown in figure 2 (Dickison, Haerling & Lasater, 2019).

Continued on next page

Figure 2: Hypothetical Task Model in the Pediatric Setting

Cognitive Operations (NCSBN-CJM Layer 3)	Factor Conditioning (NCSBN-CJM Layer 4)	Expected Behaviors/Actions
Recognize Cues	<p>Environmental cues:</p> <ul style="list-style-type: none"> • Location: Emergency Department • Parent present <p>Client observation cues:</p> <ul style="list-style-type: none"> • Present age: 8-10 years • Present: signs/symptoms of dehydration: dry mucous membranes, cool extremities, capillary refill 3-4 seconds • Present/imply: lethargy <p>Medical record cues:</p> <ul style="list-style-type: none"> • Present/imply: Hx of diabetes • Present/imply: Vital signs <p>Time pressure cues:</p> <ul style="list-style-type: none"> • Set time pressure to vary with onset/acuity of symptoms 	<ul style="list-style-type: none"> • Recognize signs/symptoms of dehydration • Identify history of diabetes • Recognize abnormal vital signs • Hypothesize dehydration • Hypothesize diabetes
Analyze Cues	<ul style="list-style-type: none"> • Requires knowledge of pediatric development • Requires knowledge of dehydration symptoms • Requires knowledge of diabetes symptoms 	<ul style="list-style-type: none"> • Describe relationship between level of blood sugar and dehydration • Use evidence to determine client issues
Prioritize Hypotheses	<ul style="list-style-type: none"> • Give vital sign monitors as resources 	

Dickison, Haerling & Lasater, 2019

Continued on next page

Continued from previous page.

The task model is a useful tool to define the parts of the CJM and expected behaviors the nursing student needs to know and perform. It allows educators to determine which areas of the clinical decision-making process a nursing student has a solid foundation of understanding as well as areas that need improvement.

In the example on page 4 ([see Figure 2](#)) the cognitive operations are each step of layer 3 in the CJM. The factor conditioning uses the environmental and individual contextual factors of layer 4 to determine what else is needed for the clinical scenario. For the educator to determine the important expected behaviors from this pediatric clinical scenario, the task model can be used as a tool to help their nursing students learn and develop clinical judgment skills more effectively before becoming licensed to practice.

In addition, it can serve as a reference for educators to create their own test items. The task model's consistent structure helps to measure individual steps of clinical judgment and still create a realistic, complex clinical scenario. It is constructed to be able to represent any relevant clinical scenario that an entry-level nurse may encounter. The benefit of the task model is that it blends clinical skills with textbook knowledge in a way that can be succinct, measurable and easily reproduced.

References

-
- Dickison, P., Haerling, K. & Lasater, K. (2019). *Integrating the National Council State Boards of Nursing-Clinical Judgment Model (NCSBN-CJM) into Nursing Educational Frameworks*. *Journal of Nursing Education* 58(2), 72-8.
- Dickison, P., Luo, X., Kim, D., et al. (2016). *Assessing higher-order cognitive constructs by using an information-processing framework*. 17(1), p. 1-19.

Looking for updates about the NGN Project?
[Sign up for the email list to receive future issues of this publication](#)

Next Generation NCLEX® News is published by
National Council of State Boards of Nursing (NCSBN)



111 E. Wacker Drive, Suite 2900
Chicago, IL 60601-4277
Phone: 312.525.3600
International Calls: +1.312.525.3600
Website: www.ncsbn.org

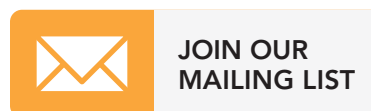

NCSBN provides education, service and research through collaborative leadership to promote evidence-based regulatory excellence for patient safety and public protection.

Copyright ©2019 NCSBN. All Rights Reserved.